

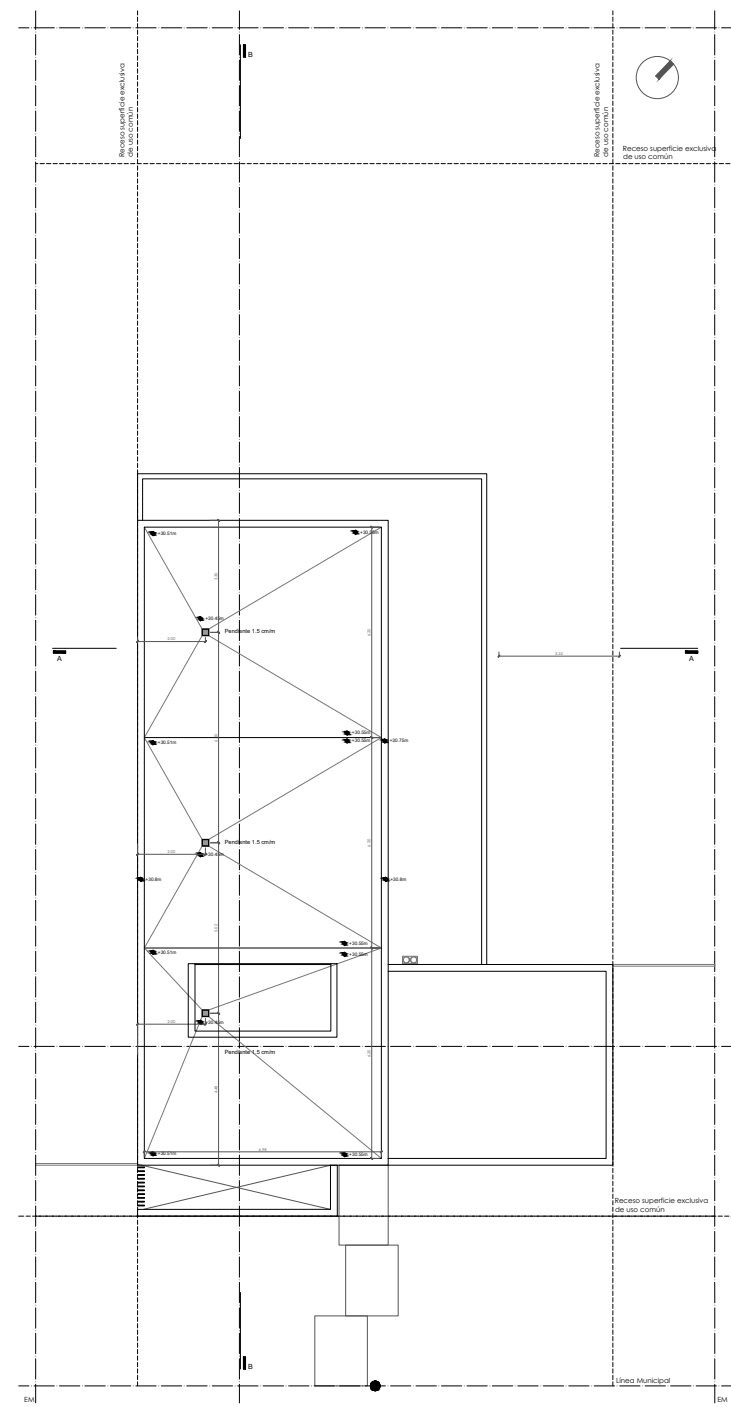

PORTFOLIO DE ARQUITECTURA

Arq. Borean Camila

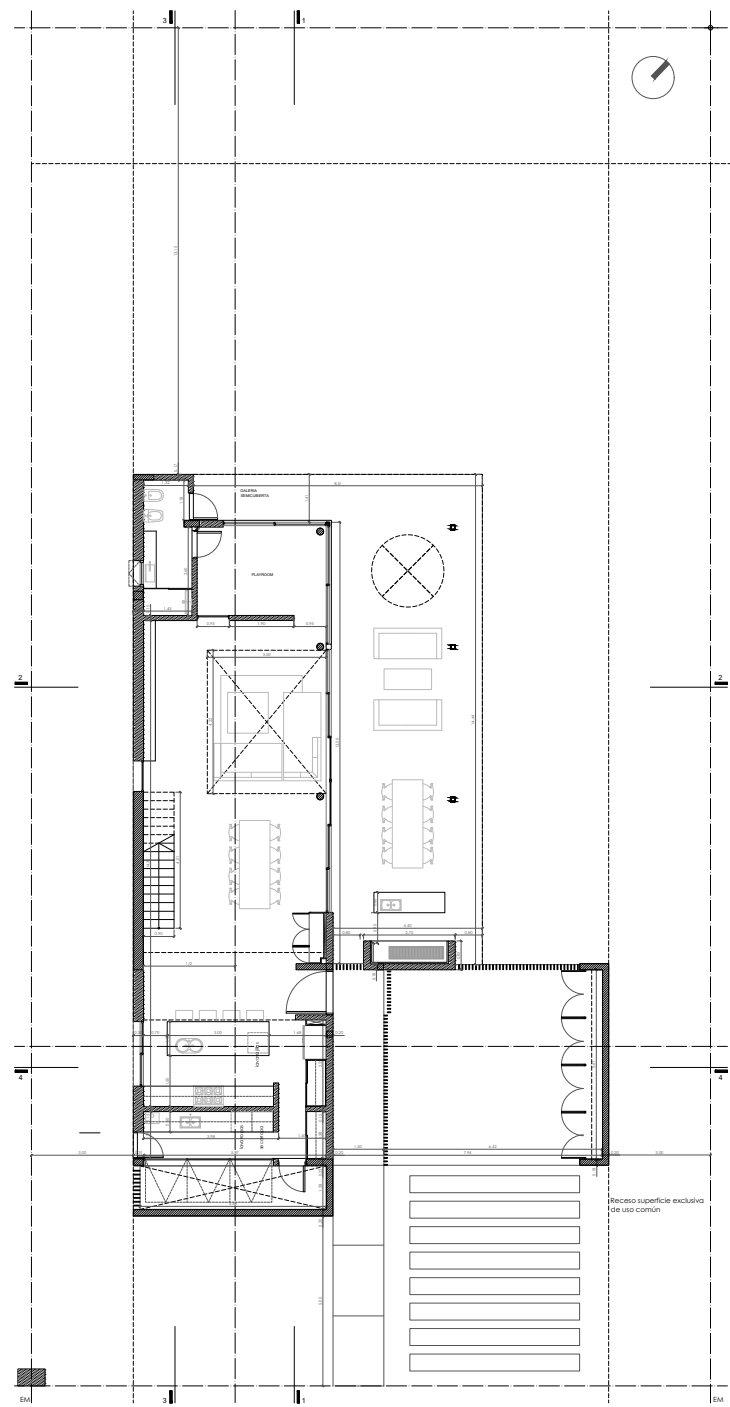

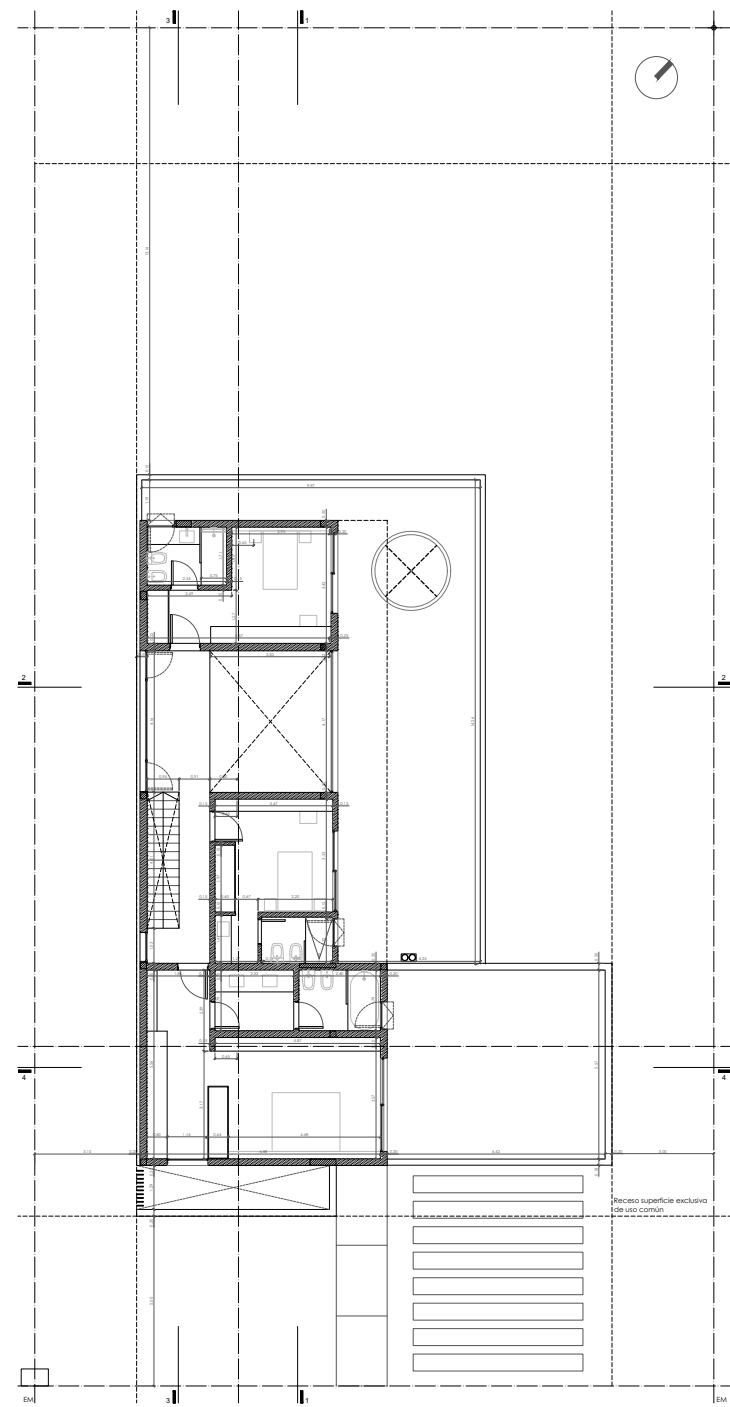
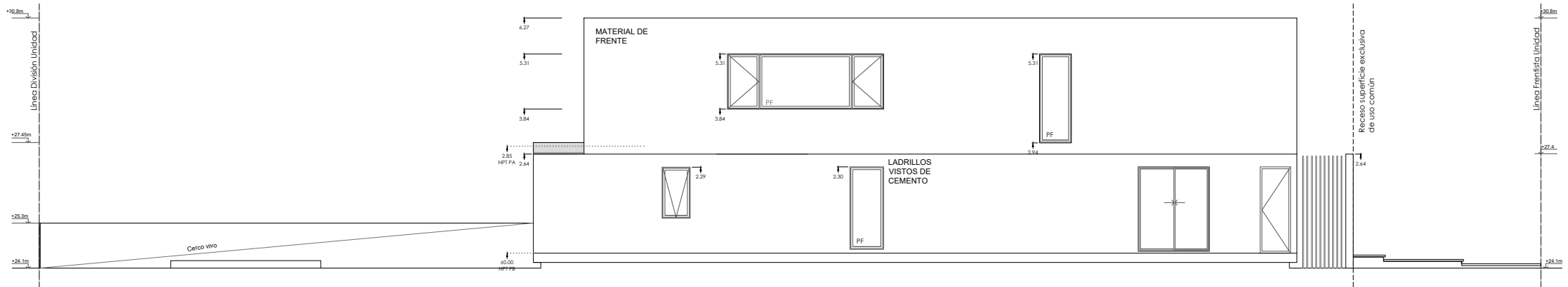
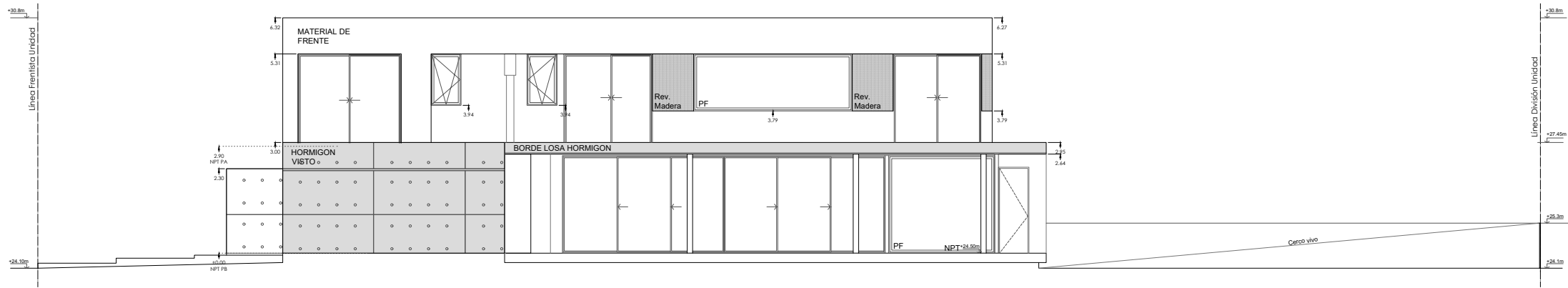
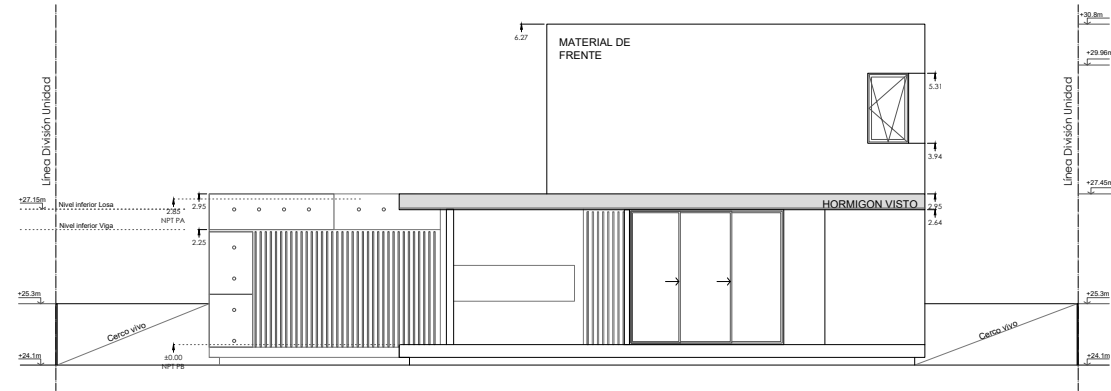

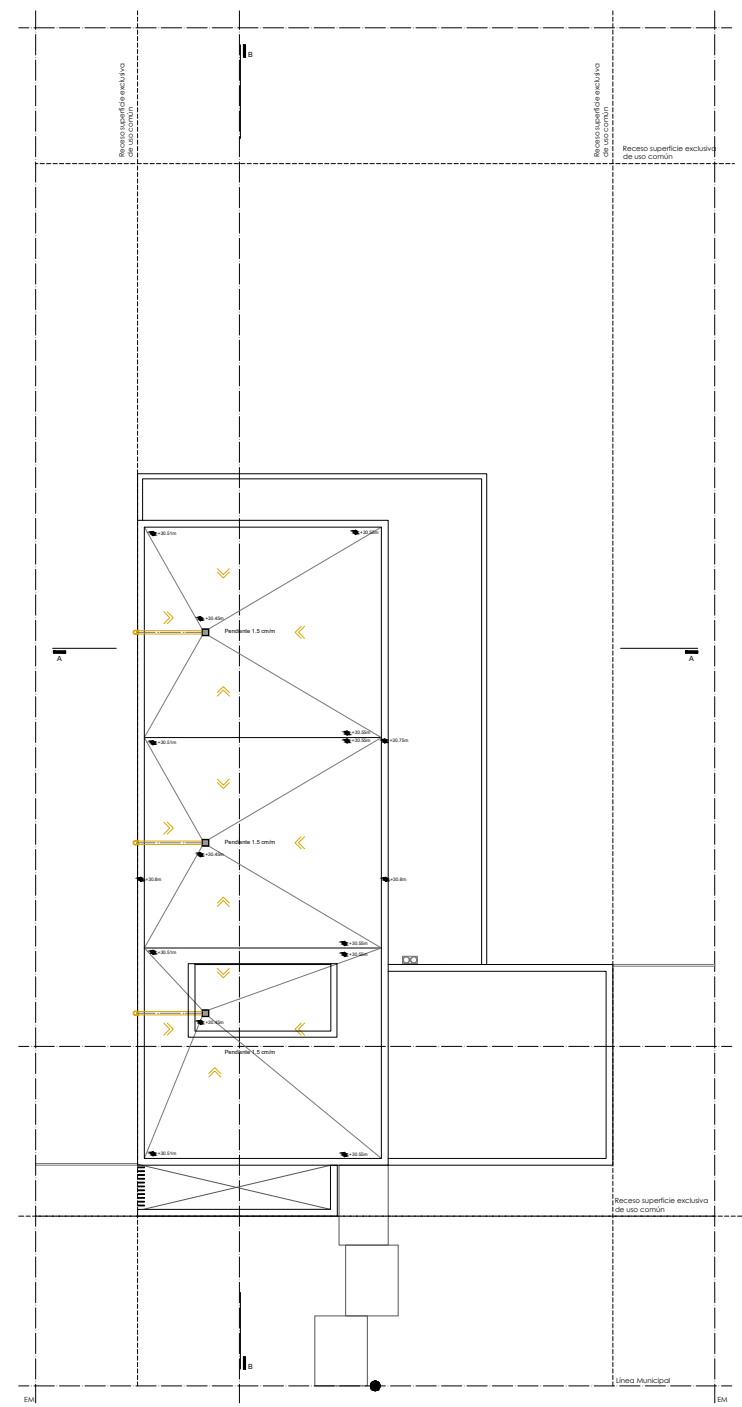
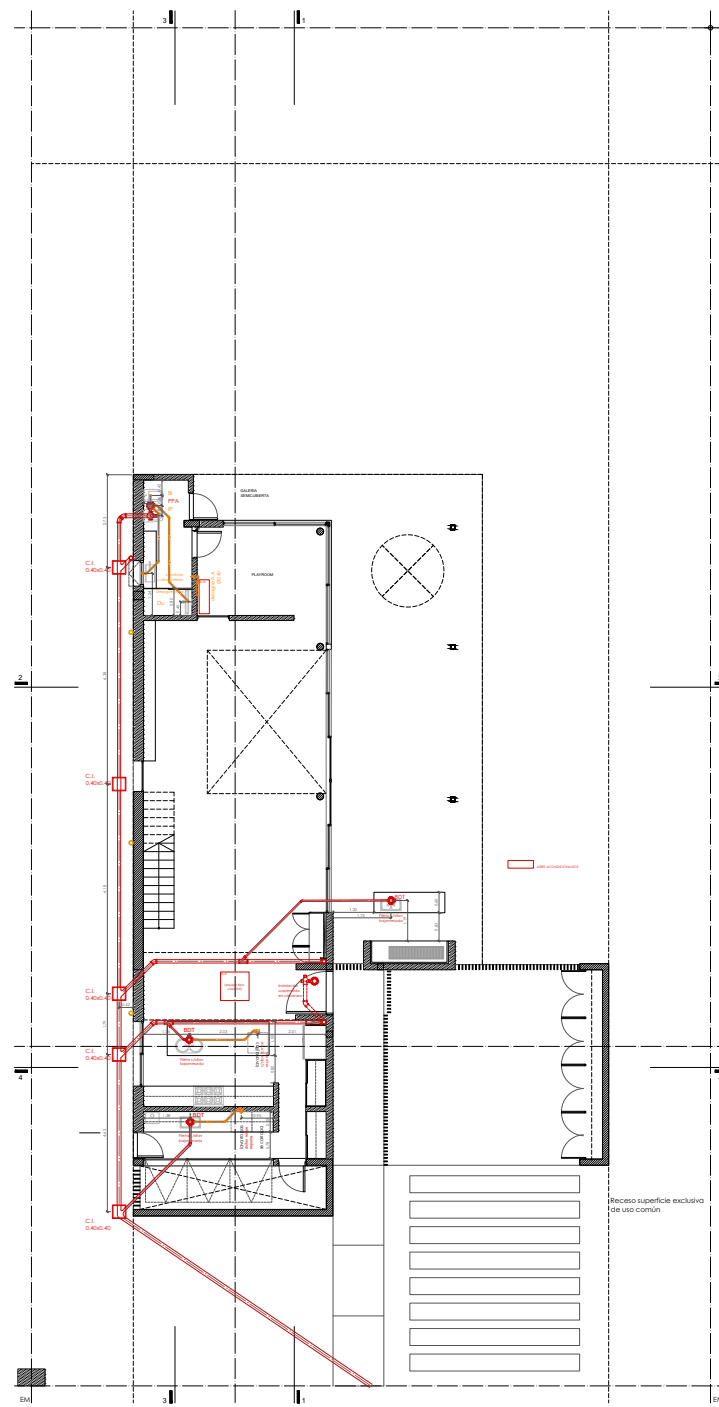
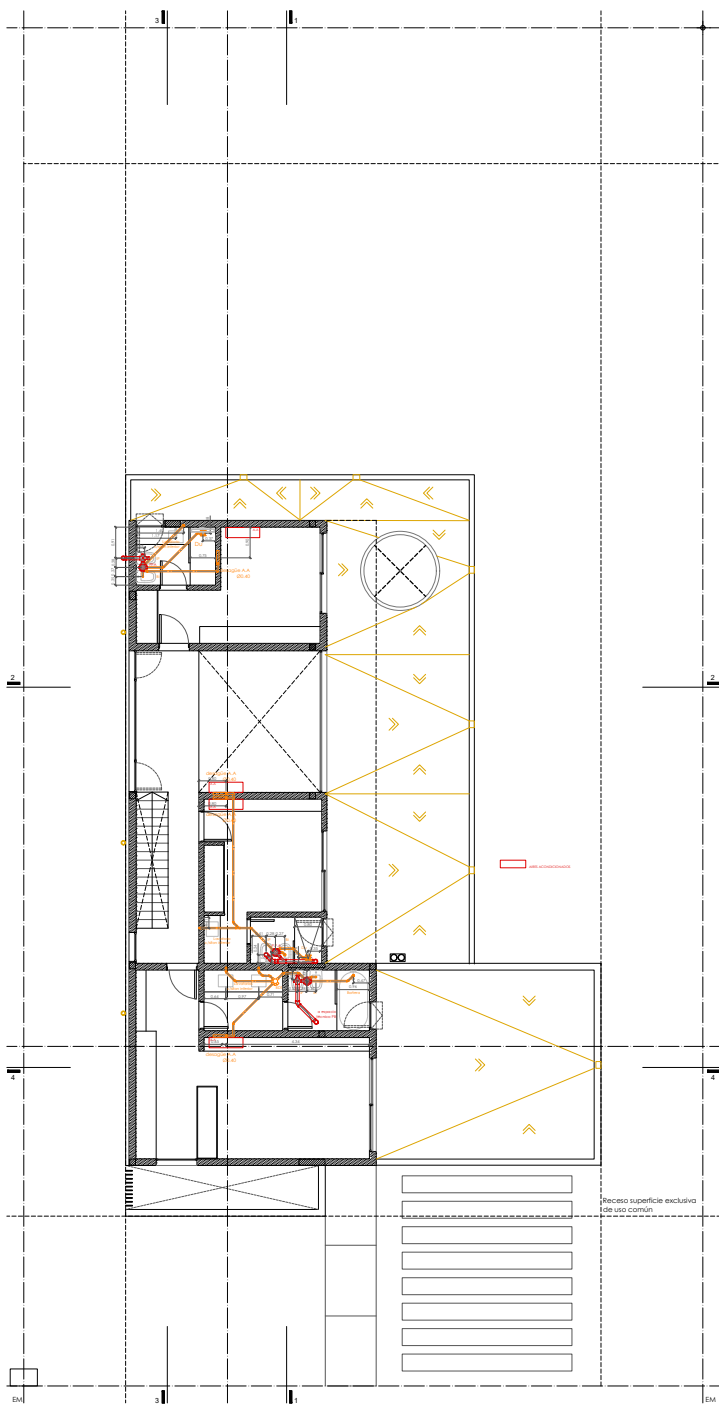

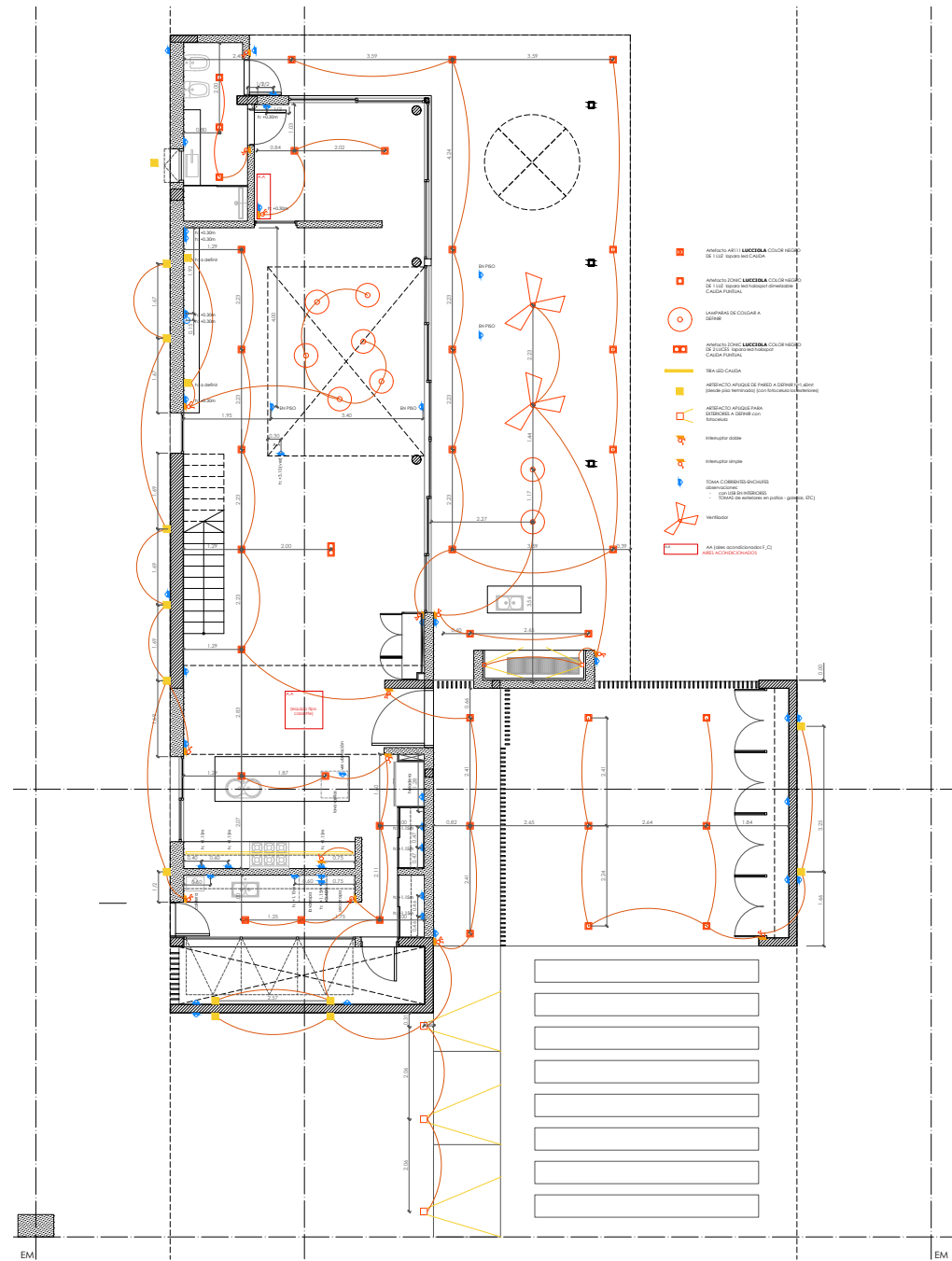
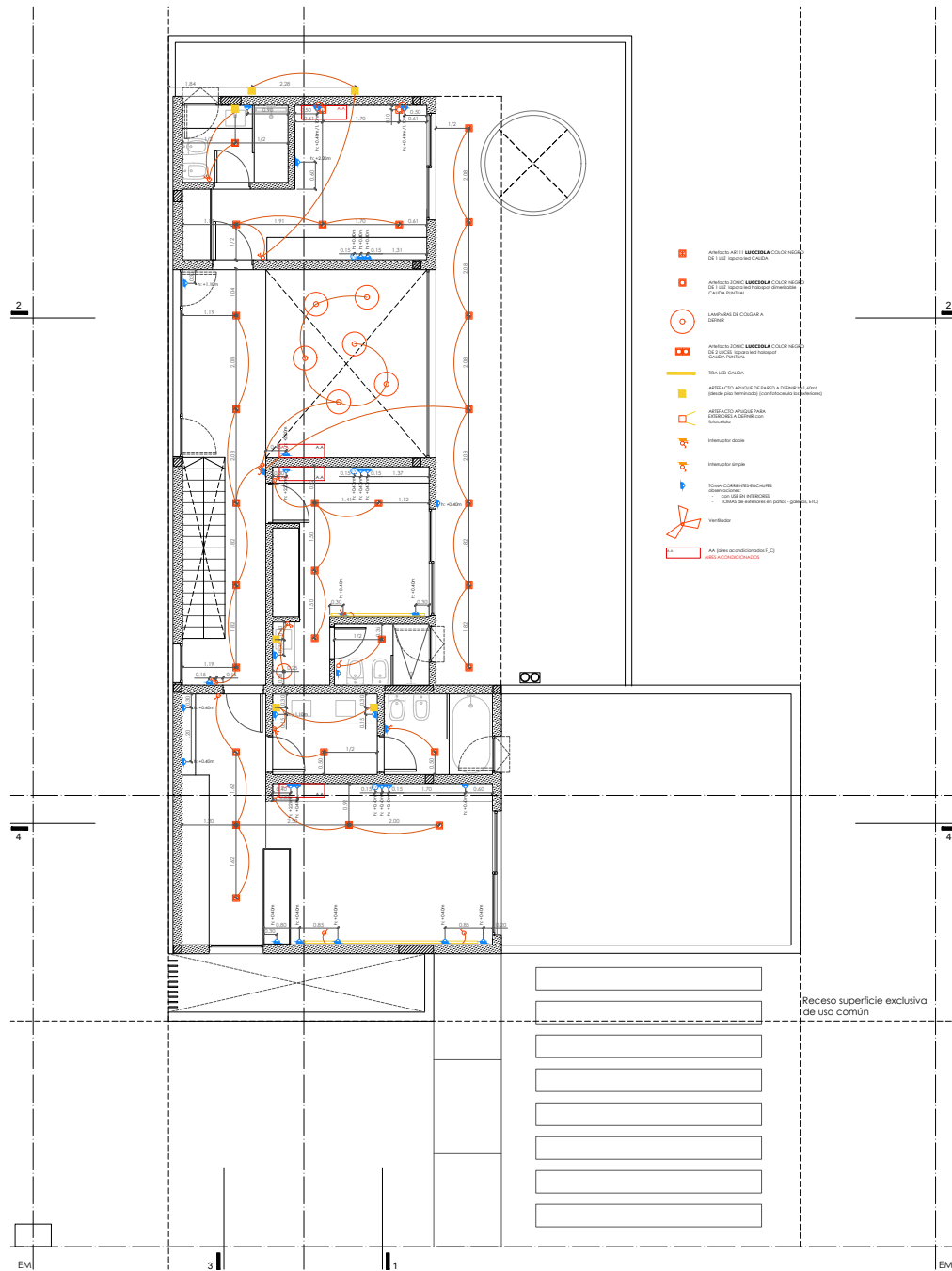

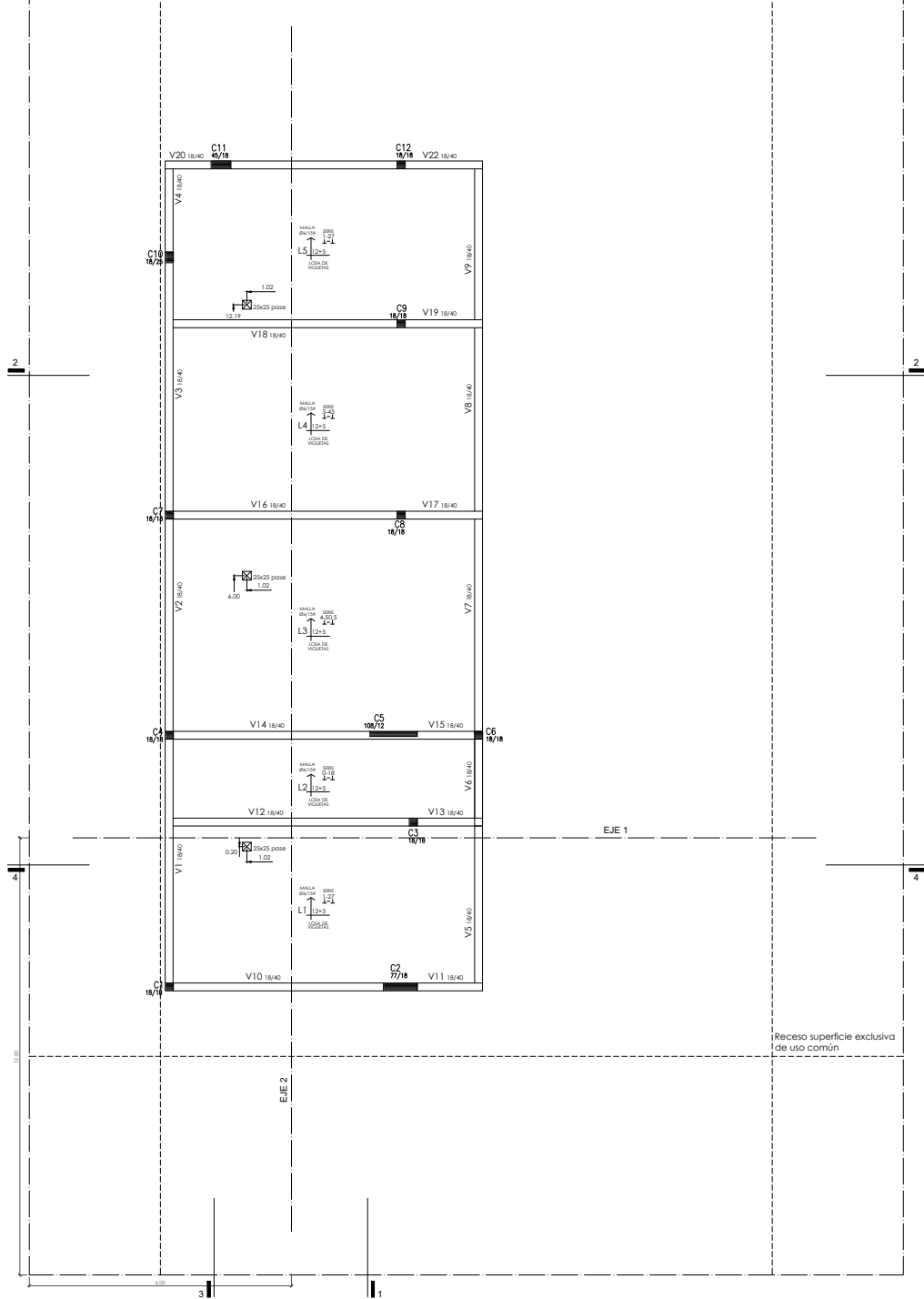
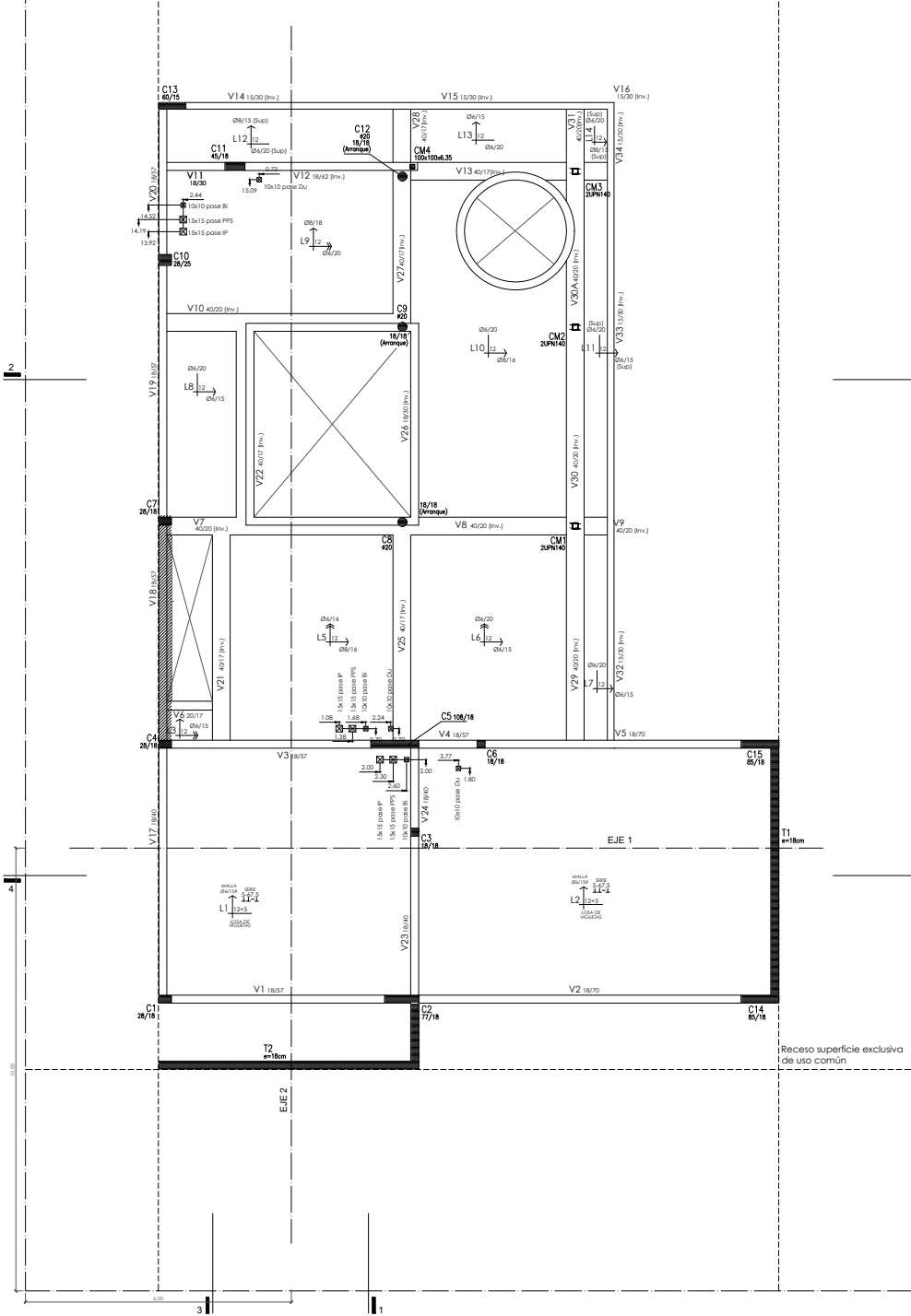

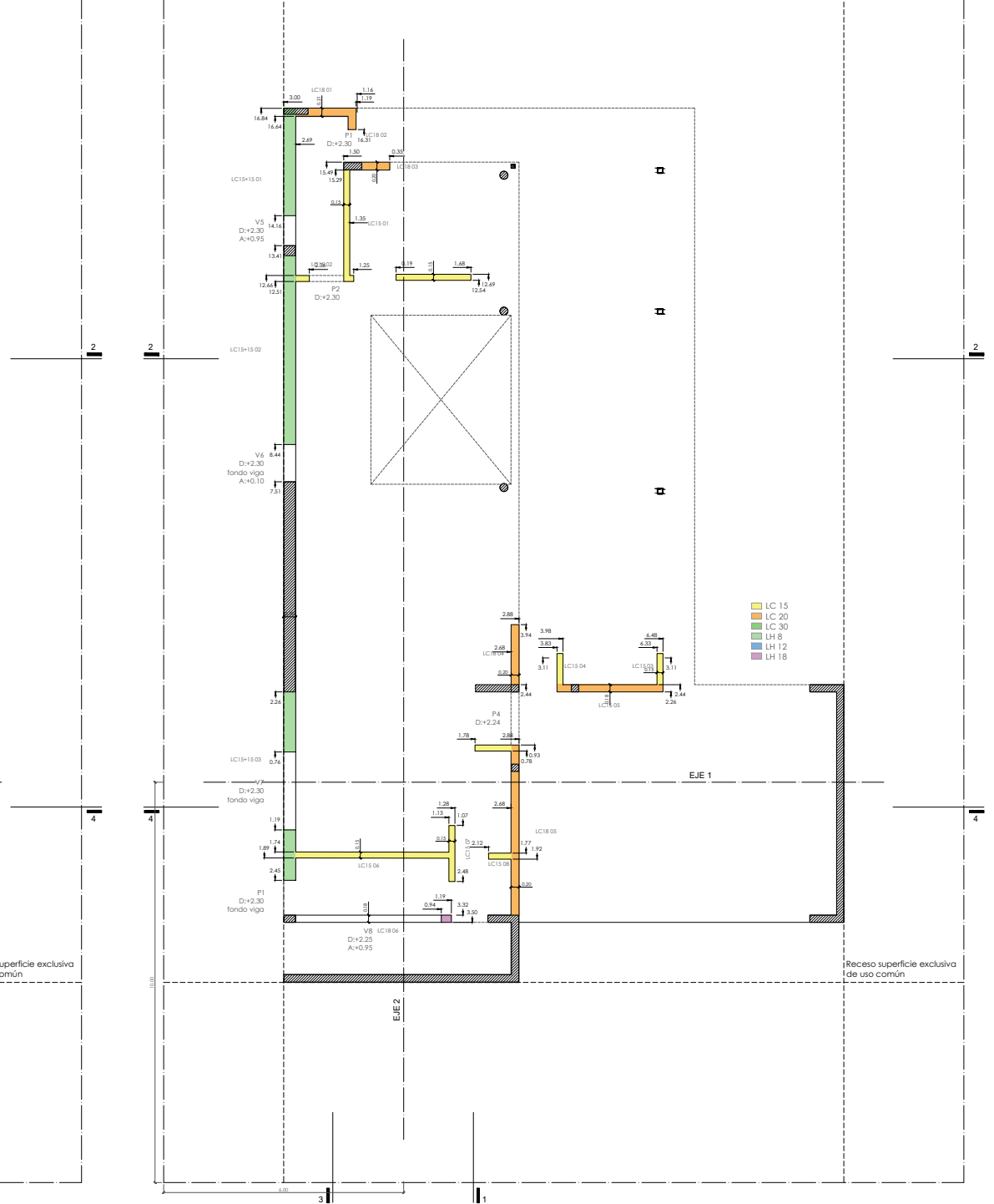
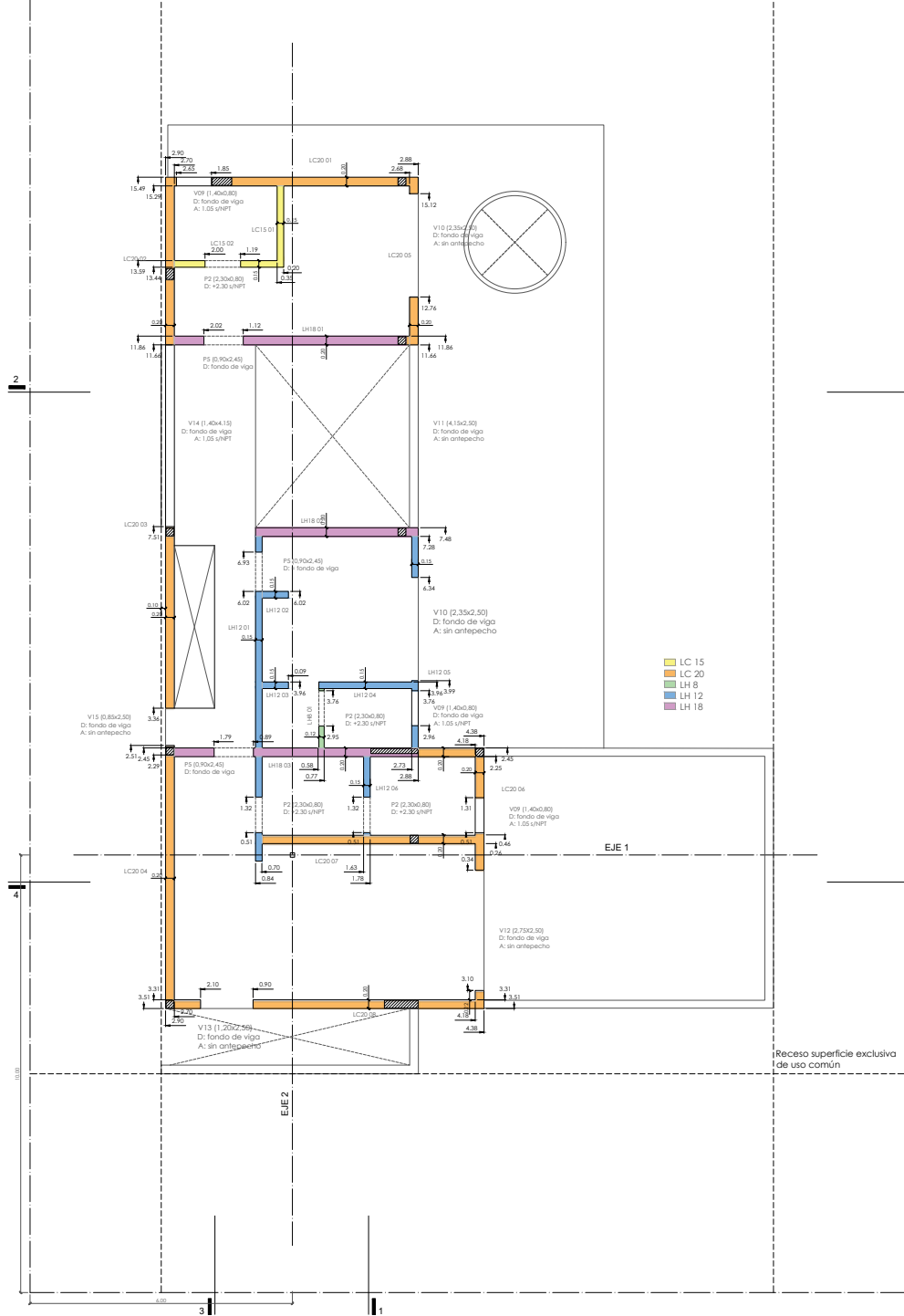

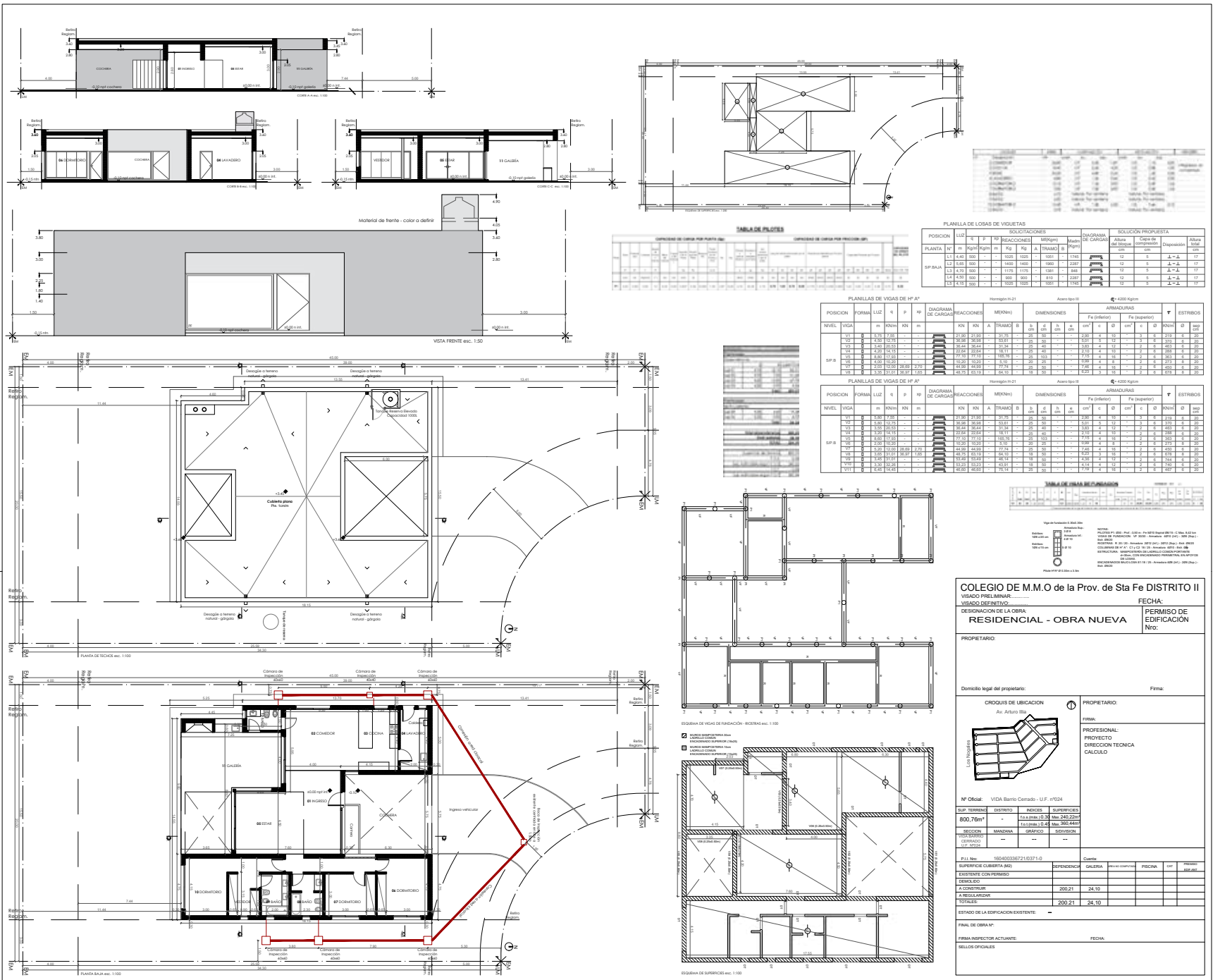

COLEGIO DE M.M.O de la Prov. de Sta Fe DISTRITO II
VISADO PRELIMINAR:

DENOMINACION DE LA OBRA: RESIDENCIAL - OBRA NUEVA
FECHA: PERMISO DE EDIFICACION No: _____

PROPIETARIO: _____
Domicilio legal del propietario: _____
Firma: _____

PROPIETARIO: _____
Firma: _____
PROFESIONAL: _____
DIRECCION TECNICA CALCULO: _____

CROQUIS DE UBICACION: Av. Arturo Illia

Nº Oficio: VIDA Barrio Carrizido - U.F. #7024

SUP. TERRENO	DISTRITO	INDICES	SUPERFICIES
800,76m ²	12	12	240,22m ²
SECCION	MANZANA	GRUPO	SUBSECCION
---	---	---	---

P.I. No: 16000330/210371-0
SUPERFICIE COBERTA M²: _____
EXISTENTE CON PERMISO: _____
DEMANSO: _____
A CONSTRUIR: 200,21 24,10
A REGULARIZAR: _____
TOTAL: 200,21 24,10
ESTADO DE LA EDIFICACION EXISTENTE: _____

FINAL DE OBRA N°: _____
FIRMA INSPECTOR ACTUANTE: _____
SELLOS OPCIONALES: _____
FECHA: _____



LOTE 024VBP



LOTE 024VBP



LOTE 024VBP



LOTE 024VBP



LOTE 00SS



LOTE 0SS



CLUB DEL LAGO UF087



CLUB DEL LAGO UF087



DIRECCIÓN DE OBRA

Arq. Borean Camila





